

# Piccolo

Commissioned by Wakayama Pref. Iwade City Iwade 2nd Junior High School Band

## SEA OF WISDOM

～ 知恵を持つ海 ～

清水 大輔  
Daisuke Shimizu

Lento mormorando (♩=52~56)  
poco rit.

**A** a tempo

Piccolo

72

75 **I Delizioso**

*mf*

83 **J Vivace con fuoco**

*f*

87

92

*ff*

96 **K Mormorando** (♩=58~62)

*molto rit.*

*mf*

**L**

103

*poco a poco rit.*

107 **M a tempo** **N** *poco rit.* **O Maestoso** (♩=64~66)

*WWs.*

127

*f*

*ff*

133 **P**

*rit.*

137 **Q a tempo**

*pp*

141

*ffp* *ff*

# 1st & 2nd Flutes

Commissioned by Wakayama Pref. Iwade City Iwade 2nd Junior High School Band

## SEA OF WISDOM

～ 知恵を持つ海 ～

清水 大輔  
Daisuke Shimizu

Lento mormorando (♩=52~56)  
poco rit.

**A** a tempo

1st & 2nd Flutes

72 *a2* **I Delizioso** 4

79 *mf* **J Vivace con fuoco**

84 *f* *a2*

88

92 *molto rit.* *ff*

96 **K Mormorando** (♩=58~62) 4 *a2* **L** *mf* 7

103 *poco a poco rit.*

106 *dim.* **M a tempo** 8

117 **N** *poco rit.* **O Maestoso** (♩=64~66) *wws*

129 *f* **P** 7 *ff*

134 *rit.* **Q a tempo** 7

137 *a2*

141 *pp* *ff*

# Oboe

Commissioned by Wakayama Pref. Iwade City Iwade 2nd Junior High School Band

## SEA OF WISDOM

～ 知恵を持つ海 ～

清水 大輔  
Daisuke Shimizu

Lento mormorando (♩=52~56)  
poco rit.

**A** a tempo

poco a poco accel.

poco a poco cresc.

**B** Maestoso (♩=64~66)

**D** Mormorando (♩=58~62) **E**

poco a poco rit.

**F** Vivace con fuoco (♩=130~135)

**H**

Oboe

75 **I** Delizioso

86 **J** Vivace con fuoco

90

94 *molto rit.* **K** Marmorando (♩=58~62)

101 **L**

105 *poco a poco rit.* *dim.*

109 **M** a tempo **N**

120 *poco rit.*

125 **O** Maestoso (♩=64~66)

130 **P**

134 *rit.* **Q** a tempo

138

141 *ff* *ff*

# Bassoon

Commissioned by Wakayama Pref. Iwade City Iwade 2nd Junior High School Band

## SEA OF WISDOM

～ 知恵を持つ海 ～

清水 大輔  
Daisuke Shimizu

**Lento mormorando** (♩=52~56) *poco rit.* **A** *a tempo*

*mp* *poco a poco accel.* *mf* *molto rit.*

**B** **Maestoso** (♩=64~66) *poco a poco cresc.*

**C** *mf* *ff* *dim.* *rit.*

**D** **Mormorando** (♩=58~62) **E** *mf* *poco a poco rit.*

**F** **Vivace con fuoco** (♩=130~135) *ff* *mf*

**G** *ff* *f*

**H** *ffp* *ff* *mf*

75 **I Delizioso**

83 **J Vivace con fuoco**

88

93 **molto rit.**

97 **K Mormorando** (♩=58~62) **L**

104 **poco a poco rit.** **M a tempo**

116 **N**

122 **poco rit.** **O Maestoso** (♩=64~66)

128 **P**

134 **rit.** **Q a tempo**

140

# Clarinet in E $\flat$

Commissioned by Wakayama Pref. Iwade City Iwade 2nd Junior High School Band

## SEA OF WISDOM

～ 知恵を持つ海 ～

清水 大輔

Daisuke Shimizu

**Lento mormorando** (♩=52~56)

play with mouth piece (play freely and bend pitch down, like screaming of seagulls)

7 **A** *a tempo* *poco a poco accel.*  
*dim.* *mf* *poco a poco cresc.*

14 **B** **Maestoso** (♩=64~66) *molto rit.* *ff*

18 **C** *mf* *rit.*

24 *ff* *dim.* *p*

30 **D** **Mormorando** (♩=58~62) **E** *mf*

41 *f* *poco a poco rit.*

45 **F** **Vivace con fuoco** (♩=130~135) *ff* *mf*

51

55 **G** *ff* *f*

60

65 **H** *ff*

# Clarinet in E<sup>b</sup>

59

74 **I** Delizioso

84 **J** Vivace con fuoco

88

93 *molto rit.*

97 **K** Mormorando (♩=58~62) **L**  
play with mouth piece

106 *poco a poco rit.* **M** a tempo **N**

119

124 *poco rit.* **O** Maestoso (♩=64~66)

129 **P**

134 *rit.*

137 **Q** a tempo

141 *sfp* *ff*

# 1st Clarinet in B $\flat$

Commissioned by Wakayama Pref. Iwade City Iwade 2nd Junior High School Band

## SEA OF WISDOM

～ 知恵を持つ海 ～

清水 大輔

Daisuke Shimizu

Lento mormorando ( $\text{♩} = 52 \sim 56$ )

play with mouth piece (play freely and bend pitch down, like screaming of seagulls) *poco rit.*

The musical score is written for a 1st Clarinet in B-flat. It begins with a tempo marking of 'Lento mormorando' at 52-56 beats per minute. The first section (A) is marked 'a tempo' and 'mf', with a note to play with the mouthpiece freely, bending pitch down like seagulls. Section B is 'Maestoso' at 64-66 bpm, marked 'poco a poco accel' and 'poco a poco cresc'. Section C is marked 'molto rit.' and 'ff'. Section D is 'Mormorando' at 58-62 bpm, marked 'rit.', 'mf', and 'unis.'. Section E is marked 'poco a poco rit.' and 'f'. Section F is 'Vivace con fuoco' at 130-135 bpm, marked 'ff' and 'mf'. Section G is marked 'ff'. Section H is marked 'ff'. The score includes various musical notations such as slurs, accents, and dynamic markings.

# 1st Clarinet in B<sup>b</sup>

72 **I** Delizioso *mf*

77

82

## **J** Vivace con fuoco

86 *f*

91 *ff*

96 *molto rit.* **K** Mormorando (♩=58~62) *mf* play with mouth piece **L** *mf*

103 *poco a poco rit.* *dim.* *mp*

109 **M** a tempo

115 **N** *mf*

121 *poco rit.* **O** Maestoso (♩=64~66)

127 *f*

133 **P** *rit.* *ff*

137 **Q** a tempo

141 *ff* *ff*

# 2nd Clarinet in B $\flat$

Commissioned by Wakayama Pref. Iwade City Iwade 2nd Junior High School Band

## SEA OF WISDOM

～ 知恵を持つ海 ～

清水 大輔  
Daisuke Shimizu

**Lento mormorando** (♩=52~56)

div. *mp* *poco rit.*

8 **A** *a tempo* *mf* *unis.* *poco a poco accel.* *poco a poco cresc.*

13 *molto rit.* **B** *Maestoso* (♩=64~66) *ff*

19 **C** *mf* *rit.*

24 **D** *Mormorando* (♩=58~62) *ff* *dim.* *mp*

35 **E** *mf*

41 *f* *poco a poco rit.*

45 **F** *Vivace con fuoco* (♩=130~135) *ff* *div.* *mf*

54 *unis.* **G** *ff*

59 **H** *div.* *ff* *unis.*

70 *mf*

2nd Clarinet in B<sup>b</sup>

75 **I Delizioso**

81

86 **J Vivace con fuoco**

91

96 *molto rit.* **K Mormorando** (♩=58~62) **L**

104 *poco a poco rit.*

108 *div. mp* **M a tempo**

113 **N**

119 *poco rit.*

125 **O Maestoso** (♩=64~66) *unis.*

132 **P**

136 *rit.* **Q a tempo** *div.* *unis.*

141

# 3rd Clarinet in B $\flat$

Commissioned by Wakayama Pref. Iwade City Iwade 2nd Junior High School Band

## SEA OF WISDOM

～ 知恵を持つ海 ～

清水 大輔  
Daisuke Shimizu

Lento mormorando (♩=52~56)

3rd Clarinet in B<sup>b</sup>

**I Delizioso**  
72 *mf*

77

**J Vivace con fuoco**  
82 *mf* *f*

88

93 *ff* *molto rit.*

97 **K Mormorando** (♩=58~62) **L**  
*mf* *poco a poco rit.* *mf*

105 *dim.*

109 **M a tempo**  
*mp* *mf*

117 **N**

124 *poco rit.* **O Maestoso** (♩=64~66)  
*f*

130 **P** *ff*

135 *rit.* **Q a tempo** *div.*

140 *div. in 3* *unis.* *div.* *3* *unis.* *ffp* ← *ff*

# Alto Clarinet in E<sup>b</sup>

Commissioned by Wakayama Pref Iwade City Iwade 2nd Junior High School Band

## SEA OF WISDOM

～ 知恵を持つ海 ～

清水 大輔

Daisuke Shimizu

Lento mormorando (♩=52~56)

*poco rit.* **A** *a tempo* *poco a poco accel.*  
*mf* *poco a poco cresc.*

13 *molto rit.* **B** *Maestoso* (♩=64~66)  
*ff*

20 **C**  
*mf* *dim.*

27 *rit.* **D** *Mormorando* (♩=58~62)  
*mp*

35 **E**  
*mf*

41 *poco a poco rit.*  
*f*

46 **F** *Vivace con fuoco* (♩=130~135)  
*ff* *mf*

53 **G**  
*ff*

59

64 **H**  
*ff*

69  
*ff* *ff* *mf*

Alto Clarinet in E<sup>b</sup>

75 **I** Delizioso

81 **J** Vivace con fuoco

97 **K** Mormorando (♩=58~62)

109 **M** a tempo

123 **O** Maestoso (♩=64~66)

134 **Q** a tempo

# Bass Clarinet in B<sup>b</sup>

Commissioned by Wakayama Pref. Iwade City Iwade 2nd Junior High School Band

## SEA OF WISDOM

～ 知恵を持つ海 ～

清水 大輔  
Daisuke Shimizu

**Lento mormorando** (♩=52~56) *poco rit.* **A** *a tempo*

*mp* *mf*

10 *poco a poco accel.* *poco a poco cresc.* *molto rit.* **B** **Maestoso** (♩=64~66)

18 **C** *mf*

24 *rit.* **D** **Mormorando** (♩=58~62) *mp*

35 **E** *dim.* *mf* *poco a poco rit.*

41 *f*

46 **F** **Vivace con fuoco** (♩=130~135) *ffmf*

54 **G** *ff*

59 **H**

64 *ff*

69 *ff* *mf*

# Bass Clarinet in B $\flat$

75 **I** Delizioso

mf

84 **J** Vivace con fuoco

f

89

94 *molto rit.* **K** Mormorando ( $\text{♩} = 58 \sim 62$ )

mf

101 **L** *poco a poco rit.*

109 **M** *a tempo*

mp

mf

117 **N** *poco rit.*

125 **O** Maestoso ( $\text{♩} = 64 \sim 66$ )

f

132 **P** *rit.* **Q** *a tempo*

ff

139

ffp

ff

# Contra Alto Clarinet in E<sup>b</sup>

Commissioned by Wakayama Pref. Iwade City Iwade 2nd Junior High School Band

## SEA OF WISDOM

～ 知恵を持つ海 ～

清水 大輔  
Daisuke Shimizu

**Lento mormorando** (♩=52~56) *poco rit.* **A** *a tempo*

*mp* *mf*

*poco a poco accel.* *poco a poco cresc.* *molto rit.*

**B** **Maestoso** (♩=64~66)

*mf* *ff* *dim.* *p* *rit.* (4)

**D** **Mormorando** (♩=58~62) **E**

*mf* *f*

*poco a poco rit.* **F** **Vivace con fuoco** (♩=130~135) *ffmf*

**G** (4)

**H**

# Contra Alto Clarinet in E<sup>b</sup>

71 **I Delizioso**

76 *ff* — *ff* *mf*

77

83 **J Vivace con fuoco**

88 *f*

89

94 *molto rit.* **K Mormorando** (♩=58~62)

100 *mf*

101 **L** *poco a poco rit.*

109 **M** *a tempo* **N**

117 *mf*

118 *poco rit.*

125 **O Maestoso** (♩=64~66)

132 **P** *rit.* **Q** *a tempo*

139

145 *ff* — *ff*

# 1st & 2nd Alto Saxophones in E $\flat$

Commissioned by Wakayama Pref. Iwade City Iwade 2nd Junior High School Band

## SEA OF WISDOM

～ 知恵を持つ海 ～

清水 大輔  
Daisuke Shimizu

**Lento mormorando** ( $\text{♩} = 52 \sim 56$ ) *poco rit.*

**A** *a tempo* *mp* *mf* *poco a poco accel.* *poco a poco cresc.*

**B** *Maestoso* ( $\text{♩} = 64 \sim 66$ ) *molto rit.* *ff* *mf* *rit.* *1. Solo* *mf*

**C** *a2* *mf*

**D** *Mormorando* ( $\text{♩} = 58 \sim 62$ ) *mp* *mf* *poco a poco rit.*

**E** *f* *a2*

**F** *Vivace con fuoco* ( $\text{♩} = 130 \sim 135$ ) *ff* *mf* *ff* *f*

**G** *ff* *f* *a2*

**H** *ff*

# Tenor Saxophone in B<sup>b</sup>

Commissioned by Wakayama Pref. Iwade City Iwade 2nd Junior High School Band

## SEA OF WISDOM

～ 知恵を持つ海 ～

清水 大輔  
Daisuke Shimizu

Lento mormorando (♩=52~56)

*poco rit.* **A** *a tempo*

*poco a poco accel.*

6  
mf  
*poco a poco cresc.*

13  
*molto rit.* **B** *Maestoso* (♩=64~66)  
ff

20  
mf  
ff  
dim.

27  
*rit.* **D** *Mormorando* (♩=58~62)  
mp

36  
mf

42  
f  
*poco a poco rit.*

46  
ff  
mf

53  
ff

59  
ff

64  
ff

69  
ff  
mf

# Tenor Saxophone in B $\flat$

## I Delizioso

75

80

## J Vivace con fuoco

86

91

## K Mormorando (♩=58~62)

96

*molto rit.*

102

*poco a poco rit.*

## M a tempo

108

116

## O Maestoso (♩=64~66)

123

*poco rit.*

129

## Q a tempo

135

*rit.*

141

# Baritone Saxophone in E $\flat$

Commissioned by Wakayama Pref. Iwade City Iwade 2nd Junior High School Band

## SEA OF WISDOM

～ 知恵を持つ海 ～

清水 大輔  
Daisuke Shimizu

**Lento mormorando** ( $\text{♩}=52\sim56$ ) *poco rit.*

**A** *a tempo* *poco a poco accel.* *poco a poco cresc.* *molto rit.*

**B** **Maestoso** ( $\text{♩}=64\sim66$ )

**C** *mf* *ff* *dim.* *rit.*

**D** **Mormorando** ( $\text{♩}=58\sim62$ ) *mp*

**E** *mf* *f*

**F** *poco a poco rit.* **Vivace con fuoco** ( $\text{♩}=130\sim135$ ) *ffmf*

**G** *f*

(4)

# Baritone Saxophone in E<sup>b</sup>

67 **H**

73 **I Delizioso**

79 **J Vivace con fuoco**

88

93 **K Mormorando** ( $\text{♩} = 58 \sim 62$ )

100 **L**

109 **M a tempo**

117 **N**

125 **O Maestoso** ( $\text{♩} = 64 \sim 66$ )

132 **P**

139 **Q a tempo**

# 1st Trumpet in B $\flat$

Commissioned by Wakayama Pref Iwade City Iwade 2nd Junior High School Band

## SEA OF WISDOM

～ 知恵を持つ海 ～

清水 大輔  
Daisuke Shimizu

Lento mormorando (♩=52~56)

poco rit.

**A** a tempo

poco a poco accel.

molto rit.

*f cresc.*

16 **B** Maestoso (♩=64~66)

*ff*

rit.

**D** Mormorando (♩=58~62)

22 **C**

*mf*

*ff*

38 **E**

*mf*

*f*

poco a poco rit.

**F** Vivace con fuoco (♩=130~135)

45

*ff*

*mf*

56 **G**

*ff*

*f*

*ff*

**I** Delizioso

70

**J** Vivace con fuoco

*ffp*

*ff*

*mf*

85

*f*

*f*

Mormorando (♩=58~62)

molto rit.

93

*ff*

106

poco a poco rit. **M** a tempo

**N**

poco rit.

**O** Maestoso (♩=64~66)

127

*mf*

*f*

**Q** a tempo

133 **P**

rit.

139

*ffp*

*ff*

# 2nd & 3rd Trumpets in B<sup>b</sup>

Commissioned by Wakayama Pref. Iwade City Iwade 2nd Junior High School Band

## SEA OF WISDOM

～ 知恵を持つ海 ～

清水 大輔  
Daisuke Shimizu

**Lento mormorando** (♩=52~56)

*poco rit.*

**A** *a tempo*

*poco a poco accel.*

14 *f cresc.* *molto rit.* **B** **Maestoso** (♩=64~66)

*ff*

20 **C**

*mf*

*ff*

26 *rit.* **D** **Mormorando** (♩=58~62) **E**

42 *poco a poco rit.*

46 **F** **Vivace con fuoco** (♩=130~135)

*ff*

*mf*

56 **G**

**H**

*ff*

*f*

*ff*

# 2nd & 3rd Trumpets in B $\flat$

72 **I Delizioso**  
*mp* *ff*

84 **J Vivace con fuoco**  
*mf* *f*

91 *ff*

95 **Mormorando** (♩=58~62) *molto rit.* **K** **L**

106 *poco a poco rit.* **M** *a tempo* **N** *poco rit.*

125 **O Maestoso** (♩=64~66) *WWs*

130 **P** *ff*

135 *rit.* **Q** *a tempo*

140 *mp* *ff*

# 1st & 2nd Horns in F

Commissioned by Wakayama Pref Iwade City Iwade 2nd Junior High School Band

## SEA OF WISDOM

～ 知恵を持つ海 ～

清水 大輔  
Daisuke Shimizu

Lento mormorando (♩=52~56)

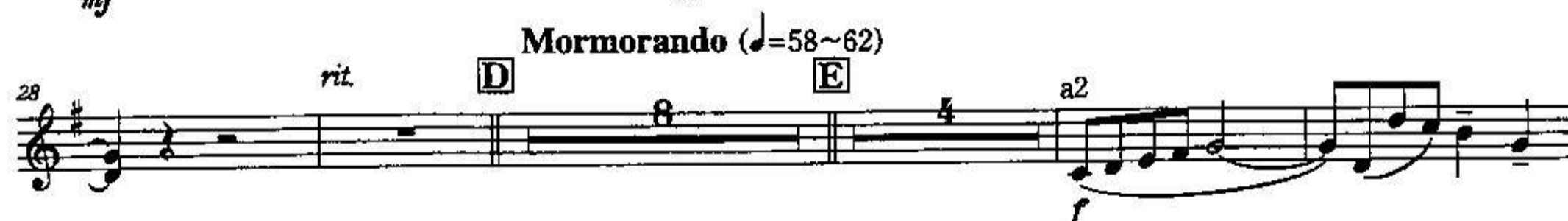

1st & 2nd Horns in F

71 *ff* *a2* *mf* **I Delizioso**

77

82 **J Vivace con fuoco** *f*

90 *f* *ff*

95 *molto rit.* **K Mormorando** (♩=58~62) *mf* *a2*

101 **L** *poco a poco rit.* *mf* *a2* *3*

109 **M** *a tempo* **N** *mf* *a2* *3*

122 *poco rit.* **O Maestoso** (♩=64~66) **P** *f* *ff*

134 *rit.* **Q** *a tempo*

140 *a2* *ffp* *ff*

# 3rd & 4th Horns in F

Commissioned by Wakayama Pref. Iwade City Iwade 2nd Junior High School Band

## SEA OF WISDOM

～ 知恵を持つ海 ～

清水 大輔  
Daisuke Shimizu

**Lento mormorando** (♩=52~56) *mp* *poco rit.* **A** *a tempo* *mf*

**Maestoso** (♩=64~66) *poco a poco accel.* *poco a poco cresc.* *molto rit.*

**B** *mf* *ff*

**C** *mf* *ff* *dim.*

**D** *Mormorando* (♩=58~62) *rit.* *mp*

**E** *f* *poco a poco rit.*

**F** *Vivace con fuoco* (♩=130~135) *mf*

**G** *ff*

**H** *ff*

3rd & 4th Horns in F

69 *mf* *ff* *mf*

**I** Delizioso

75 *a2*

80 *a2*

**J** Vivace con fuoco

86 *f*

93 *ff* *molto rit.* *a2*

97 **K** Mormorando (♩=58~62) *mf* **L** *mf*

106 *poco a poco rit.* *a2* **M** *a tempo* **N**

123 *mf* *poco rit.* **O** *Maestoso* (♩=64~66) **P** *f* *ff*

134 *a2* *rit.* **Q** *a tempo*

140 *a2* *ff* *ff*

# 1st & 2nd Trombones

Commissioned by Wakayama Pref. Iwade City Iwade 2nd Junior High School Band

## SEA OF WISDOM

～ 知恵を持つ海 ～

清水 大輔  
Daisuke Shimizu

Lento mormorando (♩=52~56)  
*poco rit.*

**A** *a tempo*

12 *poco a poco accel.*  
*poco a poco cresc.*

*molto rit.*

**B** *Maestoso* (♩=64~66)

**F** *Vivace con fuoco* (♩=130~135)

1st & 2nd Trombones

72 **I Delizioso**  
*mp* ————— *ff* *mf*

80

**J Vivace con fuoco**

86

91

*molto rit.*

**K Mormorando** (♩=58~62)

96 *mf*

*poco a poco rit.*

102 **L**

109 **M** *a tempo* **N** *poco rit.* **O Maestoso** (♩=64~66) *WWs.*

128 *f*

133 **P** *a2* *rit.* **Q** *a tempo*

140 *a2* *mp* ————— *ff*

# Bass Trombone

Commissioned by Wakayama Pref Iwade City Iwade 2nd Junior High School Band

## SEA OF WISDOM

～ 知恵を持つ海 ～

清水 大輔  
Daisuke Shimizu

Lento mormorando (♩=52~56)  
poco rit.

**A** a tempo

12 poco a poco accel.

molto rit.

**B** Maestoso (♩=64~66)

Mormorando (♩=58~62)

rit.

**D**

**E**

poco a poco rit.

**F** Vivace con fuoco (♩=130~135)

# Bass Trombone

75 **I Delizioso**  
*mf*

82 **J Vivace con fuoco**  
*f*

87

92 *molto rit.*  
*ff*

97 **K Mormorando** (♩=58~62) **L**  
*mf*

104 *poco a poco rit.* **M a tempo**  
8

117 **N** *poco rit.* **O Maestoso** (♩=64~66) *WWa.* *f*

129 **P**  
*ff*

134 *rit.* **Q a tempo**

140 *pp* *ff*

# Euphonium

Commissioned by Wakayama Pref. Iwade City Iwade 2nd Junior High School Band

## SEA OF WISDOM

～ 知恵を持つ海 ～

清水 大輔  
Daisuke Shimizu

**Lento mormorando** (♩=52~56) *poco rit.* **A** *a tempo* *div.* *mf*

12 *poco a poco accel.* *poco a poco cresc.* **B** **Maestoso** (♩=64~66) *molto rit.* *ff*

18 *unis.* **C** *mf*

24 *div.* *ff* *dim.* **D** **Mormorando** (♩=58~62) *rit.*

37 *unis.* **E** *mf*

42 *poco a poco rit.* **F** *div.* *ff* *Vivace con fuoco* (♩=130~135)

53 *mf* *ff* *unis.* *f*

59 *div.*

64 **H** *unis.* *ff*

68 *div.*

# Euphonium

72 *ff* *mf* **I Delizioso** unis.

77

82 *f* **J Vivace con fuoco** div.

87 *f* *ff* unis.

96 *molto rit.* *div.* **K** *mf* *div.* **Mormorando** (♩=58~62)

102 **L** *poco a poco rit.* unis. *div.*

108 **M** *a tempo* **N** unis. *mf*

120 *poco rit.*

125 **O** *Maestoso* (♩=64~66) **P** *f* *ff*

136 *rit.* **Q** *a tempo* *div.*

141 unis. *div.* *ff* *ff*

# Tuba

Commissioned by Wakayama Pref. Iwade City Iwade 2nd Junior High School Band

## SEA OF WISDOM

～ 知恵を持つ海 ～

清水 大輔  
Daisuke Shimizu

Lento mormorando (♩=52~56)  
poco rit.

**A** a tempo

12 poco a poco accel.

molto rit.

**B** Maestoso (♩=64~66)

Mormorando (♩=58~62)

rit.

**D**

**E**

44 poco a poco rit.

**F**

Vivace con fuoco (♩=130~135)

# Tuba

75 **I Delizioso**

82 **J Vivace con fuoco**

87

92

96 *molto rit.* **K Mormorando** (♩=58~62)

102 **L** *poco a poco rit.*

109 **M** *a tempo* **N** *poco rit.* **O Maestoso** (♩=64~66)

128

133 **P** *rit.* **Q** *a tempo*

140

# String Bass

Commissioned by Wakayama Pref. Iwade City Iwade 2nd Junior High School Band

## SEA OF WISDOM

～ 知恵を持つ海 ～

清水 大輔  
Daisuke Shimizu

Lento mormorando (♩=52~56)

mp

poco rit. **A** a tempo

mf

10

poco a poco accel.

poco a poco cresc.

molto rit. **B** Maestoso (♩=64~66)

ff

18

**C**

mf

ff

25

dim.

p

rit.

pizz.

**D** Mormorando (♩=58~62)

mp

33

arco **E**

40

f

poco a poco rit.

46

**F** Vivace con fuoco (♩=130~135)

ffmf

54

**G**

ff

(4)

60

66

**H**

ff

String Bass

72 **I Delizioso**  
*ff* — *ff* *mf*

78

84 **J Vivace con fuoco**  
*f*

89

94 *molto rit.* **K Mormorando** (♩=58~62)  
*ff* *mf*

101 **L** *poco a poco rit.*

109 **M** *a tempo* **N**  
*mp* *mf*

118 *poco rit.*

125 **O Maestoso** (♩=64~66)  
*f*

132 **P** *rit.* **Q** *a tempo*  
*ff*

139  
*ff* — *ff*

# Bongo & Conga, Sanre Drum

Commissioned by Wakayama Pref Iwade City Iwade 2nd Junior High School Band

## SEA OF WISDOM

～ 知恵を持つ海 ～

清水 大輔  
Daisuke Shimizu

# Bongo & Conga, Sanre Drum

## I Delizioso

75 Rim  
*mf*

80

## J Vivace con fuoco

85 *f*

92 *ff*

## Mormorando (♩=58~62)

96 *molto rit.* **K** 5 **L** 4 *poco a poco rit.* **M** 3 *a tempo* 8

117 **N** 2 (Glock) 5 *poco rit.* **O** Maestoso (♩=64~66) 3 3 2 3 4 *f*

129 5 6 7 8 **P** *ff* 3 3 3 3

135 *rit.* **Q** *a tempo* 3 3

140

# Bass Drum

Commissioned by Wakayama Pref. Iwade City Iwade 2nd Junior High School Band

## SEA OF WISDOM

～ 知恵を持つ海 ～

清水 大輔  
Daisuke Shimizu

**Lento mormorando** (♩=52~56) *poco rit.* **A** *a tempo*

12 *poco a poco accel.* *poco a poco cresc.* *molto rit.* **B** **Maestoso** (♩=64~66)

18 **C**

24 *rit.* **D** **Mormorando** (♩=58~62) **E**

43 *poco a poco rit.* **F** **Vivace con fuoco** (♩=130~135)

49

56 **G**

63 **H**

Bass Drum

69

69-74

*ff* *ff* *mf*

75 **I Delizioso**

6

75-84

*mf*

85 **J Vivace con fuoco**

85-90

*f*

91

91-96

*ff* *molto rit.* *fffz*

97 **K Mormorando** ( $\text{♩} = 58 \sim 62$ )

97-108

*mf* (4) **L** *poco a poco rit.* 4 3

109 **M** *a tempo*

109-126

8 **N** 2 5 *poco rit.* **O** **Maestoso** ( $\text{♩} = 64 \sim 66$ ) *mf* 2

(+ Hrn. & Euph.) (+ Glock.)

127

127-133

*f* **P** *ff*

134

134-139

*rit.* **Q** *a tempo*

140

140-145

*fffz* *ffp* *fff*

# Crush Cymbals, Suspended Cymbal

Commissioned by Wakayama Pref. Iwade City Iwade 2nd Junior High School Band

## SEA OF WISDOM

～ 知恵を持つ海 ～

清水 大輔  
Daisuke Shimizu

**Lento mormorando** (♩=52~56) *poco rit.* **A** *a tempo* *poco a poco accel.*  
Sus.Cymb. *pp* *mf* *p* *mf*

**B** *Maestoso* (♩=64~66) *molto rit.*  
C.Cymb. *ff* *mf* *ff* *mf* *ff* *mf* *ff*

**C** *rit.* **D** *Mormorando* (♩=58~62) *p*

**E** *poco a poco rit.* *mf* *p* *mf* *mp* *f* *f*

**F** *Vivace con fuoco* (♩=130~135) *ff* **G** *p* *f*

**H** *mf* *ff* *p*

**I** *Delizioso* **J** *Vivace con fuoco* *mp* *f* *molto rit.* *p*

**K** *Mormorando* (♩=58~62) **L** *poco a poco rit.* *p* *mf* *p* *mf*

**M** *a tempo* **N** *poco rit.* **O** *Maestoso* (♩=64~66) *p* *mf* *mp*

**P** *rit.* *f* *ff* *mf* *ff*

**Q** *a tempo* *ff*

# Wind Chime, Tam-tam

Commissioned by Wakayama Pref. Iwade City Iwade 2nd Junior High School Band

## SEA OF WISDOM

～ 知恵を持つ海 ～

清水 大輔  
Daisuke Shimizu

Lento mormorando (♩=52~56)

poco rit.

W.Chime  
mp

2

8  
**A** a tempo  
mf

poco a poco accel. molto rit.  
3

16  
**B** Maestoso (♩=64~66)  
f

C 4  
p

28  
rit. **D** Mormorando (♩=58~62) **E**  
mp

8 2

42  
poco a poco rit. **F** Vivace con fuoco (♩=130~135)  
mf ff

4

51  
Tam-t. **G**  
p mf ff

2 9

66  
**H**  
mf ff

73  
**I** Delizioso **J** Vivace con fuoco **K** Mormorando (♩=58~62)  
2 11 10 molto rit. p mf

99  
**L** W.Chime  
mf mp

3 poco a poco rit. mp

108  
**M** a tempo **N**  
p mf

7 6

125  
**O** Maestoso (♩=64~66) **P** **Q** a tempo  
mf ff rit. Tam-t. mf ff

140

# Triangle, Glockenspiel

Commissioned by Wakayama Pref Iwade City Iwade 2nd Junior High School Band

## SEA OF WISDOM

～ 知恵を持つ海 ～

清水 大輔  
Daisuke Shimizu

Lento mormorando (♩=52~56) Glock.

Tri.

7 poco rit. (4) **A** a tempo

12 poco a poco accel. poco a poco cresc. molto rit. **B** Maestoso (♩=64~66)

17 **C** rit.

30 **D** Mormorando (♩=58~62) **E**

41 (4) (6) poco a poco rit. **F** Vivace con fuoco (♩=130~135)

56 **G** **H** Trps.

# Triangle, Glockenspiel

71 **I** Delizioso *mf*

79

83 **J** Vivace con fuoco

87 *molto rit.* **K** Mormorando (♩=58~62) *mf*

102 **L** *poco a poco rit.*

107 **M** a tempo **N** *mf*

120 *poco rit.*

125 **O** Maestoso (♩=64~66) **P** rit. **Q** a tempo

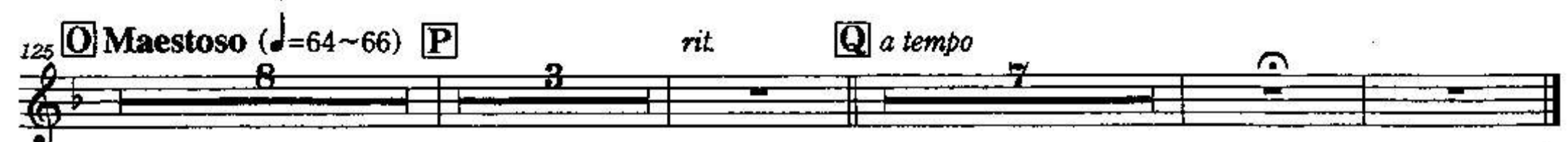

# Chime (or Vibraphone)

Commissioned by Wakayama Pref. Iwade City Iwade 2nd Junior High School Band

## SEA OF WISDOM

～ 知恵を持つ海 ～

清水 大輔  
Daisuke Shimizu

Lento mormorando (♩=52~56)

Chime

mp

7 poco rit. **A** a tempo poco a poco accel.

14 molto rit. **B** Maestoso (♩=64~66) **C** poco a poco cresc.

24 **D** **E** Mormorando (♩=58~62) rit.

42 poco a poco rit. **F** Vivace con fuoco (♩=130~135) ff mf

55 **G** ff f ff

67 **H**

75 **I** Delizioso **J** Vivace con fuoco molto rit. **K** Mormorando (♩=58~62) ff mf

99 **L** (4) poco a poco rit. (6)

108 **M** a tempo **N** poco rit. **O** Maestoso (♩=64~66) WWs.

128 **P** rit. **Q** a tempo

139 ff

# Harp (or Piano)

Commissioned by Wakayama Pref. Iwade City Iwade 2nd Junior High School Band

## SEA OF WISDOM

～ 知恵を持つ海 ～

清水 大輔  
Daisuke Shimizu

**Lento mormorando** (♩=52~56)

*mp*

*gliss.*

*gva*

*poco rit.* (gva)

**A**

*a tempo*

*mf*

*poco a poco accel.*

*poco a poco cresc.*

*gva*

*molto rit.*

*gliss.*

**B Maestoso** (♩=64~66)

*ff*

*gva*

*gva*

*dim.*

**C**

*f*

*gva*

*gva*

*dim.*

*mf*

*rit.*

**D Mormorando** (♩=58~62)

*mp*

# Harp (or Piano)

34

39

## Vivace con fuoco (♩=130~135)

45 (D<sup>b</sup>, E<sup>b</sup>, A<sup>b</sup>, B<sup>b</sup>)

52

59

67

75

# Harp (or Piano)

79 *gua*

83 **J** *Vivace con fuoco*

89

95 *molto rit.* **K** *Mormorando* (♩ = 58~62) *gua*

(D, E, A) *f* *mf*

100 **L**

105 *gua* *poco a poco rit.*

109 **M** *a tempo* *mp*

# Harp (or Piano)

113

117 **N**

121 *poco rit.*

**Q** **Maestoso** (♩=64~66)

125

132 **P**

136 *rit.* **Q** *a tempo*

141

清水大輔  
SEA OF WISDOM  
～知恵を持つ海～

●曲目解説

この作品は 2007 年和歌山県岩出第二中学校の委嘱により書き始め、同年の和歌山県吹奏楽コンクールにて初演された 7 分半ほどの作品。

「海」を題材にしてほしいとの要望から、実際に和歌山の海を実際に見せて頂き特に印象に残った《白浜海岸》と《三段壁（さんだんべき）》をイメージし、さらに私の思い描く「海」を織り交ぜて書いたのが今作品です。

私が見た海は、今まで見てきた海の中でも 1 番の美しさでした。そしてその美しさと壮大さは、まるで私達人間に大きな力（知恵）を与えてくれているような気がしてなりません。そのような思いを聴衆や演奏者の方々に感じ取って頂けたら幸いです。

「朝の海」をイメージした静かな情景から始まり、カモメの鳴き声（クラリネットのマウスピースを使い表現している）が響くなか、中低音から次第に壮大かつ力強いメインテーマが現れます。優しい母なる海のようなアルトサックスのソロを経て、《三段壁》を描いた荒々しい早部では、海の力強さと美しさの 2 面性を交互に表しています。その 2 つは混ざり合う事なく、8 分音符の一打で遮断されたのち、メインテーマが再現され、スネアの厳格なリズムに導かれて「海の持つ力（知恵）」を表現し、曲は最高潮に盛り上がり幕を閉じます。

（清水大輔）

●作曲者プロフィール

1980 年神奈川県生まれ。2002 年昭和音楽大学短期大学部卒業。作曲を藤原嘉文氏に師事。3 年続けてサクソフォン奏者の福本信太郎氏のために曲を書き下ろし、昭和音楽大学ウインドオーケストラには 6 年続けて作品を提供している。

委嘱も数多く手掛け、航空自衛隊中部航空音楽隊、陸上自衛隊東部方面音楽隊、ヤマハ吹奏楽団浜松、シエナ・ウインドオーケストラ（編曲）などがある。また各種コンクールの審査員、吹奏楽指導なども精力的に行っている。

2006 年には初の吹奏楽作品集「The Spirit of St. Louis ～清水大輔作品集 VOL.1」（BandPower）を発売。主な作品は「セレブレイト」「原石の未来」「すべての答え～The Answer to Life」など。

●演奏時間の目安

7 分 50 秒

●収録音源

ニュー・コンサート・ピース 2008（ベル・ミュージック・プレス / BELL-0802）  
演奏：フィルハーモニック・ウインズ大阪 指揮：木村吉宏

部数 編成

- 1 Piccolo
- 2 1st & 2nd Flutes
- 1 Oboe
- 1 Bassoon
- 1 Clarinet in E $\flat$
- 3 1st Clarinet in B $\flat$
- 3 2nd Clarinet in B $\flat$
- 3 3rd Clarinet in B $\flat$
- 1 Alto Clarinet in E $\flat$
- 1 Bass Clarinet in B $\flat$
- 1 Contra Alto Clarinet in E $\flat$
- 2 1st & 2nd Alto Saxophones in E $\flat$
- 1 Tenor Saxophone in B $\flat$
- 1 Baritone Saxophone in E $\flat$
  
- 2 1st Trumpet in B $\flat$
- 4 2nd & 3rd Trumpets in B $\flat$
- 2 1st & 2nd Horns in F
- 2 3rd & 4th Horns in F
- 2 1st & 2nd Trombones
- 1 Bass Trombone
- 2 Euphonium
- 2 Tuba
- 1 String Bass
  
- 1 Timpani
- 1 Bongo & Conga
- 1 Bass Drum
- 2 Crush Cymbals / Suspended Cymbal
- 2 Wind Chime, Tam-tam
- 2 Triangle, Glockenspiel
- 2 Chime (or Vibraphone)
- 1 Harp (or Piano)

Commissioned by Wakayama Pref. Iwade City Iwade 2nd Junior High School Band

# SEA OF WISDOM

～ 知恵を持つ海 ～

清水 大輔  
Daisuke Shimizu

Lento mormorando (♩=52-56)

poco rit.

The musical score is divided into three systems, each beginning with the tempo marking "Lento mormorando (♩=52-56)" and ending with "poco rit.".

**System 1:**

- Piccolo
- 1st & 2nd Flutes
- Oboe
- Bassoon
- Clarinet in E<sup>♭</sup> (Instruction: play with mouth piece (freely and bend pitch down, like screaming of seagulls))
- 1st Clarinet in B<sup>♭</sup> (Instruction: play with mouth piece (freely and bend pitch down, like screaming of seagulls))
- 2nd Clarinet in B<sup>♭</sup> (div.)
- 3rd Clarinet in B<sup>♭</sup> (div.)
- Alto Clarinet in E<sup>♭</sup>
- Bass Clarinet in B<sup>♭</sup>
- Contra Alto Clarinet in E<sup>♭</sup>
- 1st & 2nd Alto Saxophones in E<sup>♭</sup>
- Tenor Saxophone in B<sup>♭</sup>
- Baritone Saxophone in E<sup>♭</sup>

**System 2:**

- 1st Trumpet in B<sup>♭</sup>
- 2nd & 3rd Trumpets in B<sup>♭</sup>
- 1st & 2nd Horns in F
- 3rd & 4th Horns in F
- 1st & 2nd Trombones
- Bass Trombone
- Euphonium
- Tuba
- String Bass

**System 3:**

- Timpani
- Bongo & Conga
- Bass Drum
- Crash Cymbals
- Suspended Cymbal
- Wind Chime (WChime)
- Triangle (Tri)
- Chime (or Vibraphone)
- Harp (or Piano)

**A** *a tempo*

Picc.

1&2 Fis.

Ob.

Bsn.

E<sup>♭</sup> Cl.

1 Cl.

2 Cl.

3 Cl.

A. Cl.

B. Cl.

C. A. Cl.

1&2 A. Sax.

T. Sax.

B. Sax.

**A** *a tempo*

1 Trp.

2&3 Trps.

1&2 Hrns.

3&4 Hrns.

1&2 Trbs.

B. Trb.

Euph.

Tub.

Str. Bass

**A** *a tempo*

Timp.

Bng. & Cog.

B.D.

C. Cymb.

Sus. Cymb.

W. Chime

Glock.

Chime (or Vib.)

Harp (or Pf.)

12 *poco a poco accel* *molto rit.*

Picc. *poco a poco cresc.*

1&2 Fls. *poco a poco cresc.*

Ob. *poco a poco cresc.*

Bsn. *poco a poco cresc.*

E♭ Cl. *poco a poco cresc.*

1 Cl. *poco a poco cresc.*

2 Cl. *poco a poco cresc.*

3 Cl. *poco a poco cresc.*

A.Cl. *poco a poco cresc.*

B.Cl. *poco a poco cresc.*

C.A.Cl. *poco a poco cresc.*

1&2 A.Sax. *poco a poco cresc.*

T.Sax. *poco a poco cresc.*

B.Sax. *poco a poco cresc.*

1 Trp. *poco a poco accel* *f cresc.* *f cresc.* *molto rit.*

2&3 Trps. *f cresc.* *f cresc.* *molto rit.*

1&2 Hrns. *mf poco a poco cresc.*

3&4 Hrns. *mf poco a poco cresc.*

1&2 Trbs. *poco a poco cresc.*

B.Trb. *poco a poco cresc.*

Euph. *poco a poco cresc.*

Tub. *poco a poco cresc.*

Str. Bass *poco a poco cresc.*

Timp. *poco a poco cresc.* *poco a poco accel* *molto rit.*

Bag. & Cng. *poco a poco cresc.*

B.D. *poco a poco cresc.*

C. Cymb. Sus. Cymb. *mf*

W. Chime *mf*

Glock. *poco a poco cresc.*

Chime (or Vib.) *poco a poco cresc.*

Harp (or Pt.) *poco a poco cresc.* *gna*

**B** *Maestoso* (♩=64-66) **C** *poco a poco cresc.*

Picc.

1&2 Fls.

Ob.

Bsn.

E♭ Cl.

1 Cl.

2 Cl.

3 Cl.

A.Cl.

B.Cl.

C.A.Cl.

1&2 A.Sax.

T.Sax.

B.Sax.

**B** *Maestoso* (♩=64-66) **C** *poco a poco cresc.*

1 Trp.

2&3 Trps.

1&2 Hrns.

3&4 Hrns.

1&2 Trbs.

B.Trb.

Euph.

Tub.

Str.Bass

**B** *Maestoso* (♩=64-66) **C** *poco a poco cresc.*

Timp.

Bng.&Cng.

B.D.

C.Cymb.  
Sus.Cymb.

W.Chime

Glock.

Chime  
(or Vib.)

Harp  
(or Pt.)

1 2 3 4 5 6 7 8 9 10 11 12 13 14 15 16 17 18 19 20 21 22 23 24 25 26 27 28 29 30 31 32 33 34 35 36 37 38 39 40 41 42 43 44 45 46 47 48 49 50 51 52 53 54 55 56 57 58 59 60 61 62 63 64 65 66 67 68 69 70 71 72 73 74 75 76 77 78 79 80 81 82 83 84 85 86 87 88 89 90 91 92 93 94 95 96 97 98 99 100

Full orchestral score for page 5. The score is arranged in a standard orchestral layout with parts for woodwinds, brass, strings, and percussion. Key markings include *rit.* (ritardando) at the top right and bottom right, *dim.* (diminuendo) throughout, and *p* (piano) in several places. A *div.* (divisi) marking is present in the 1st Clarinet part. A *I. Solo* marking is present in the 1st Flute part. The score includes various musical notations such as slurs, ties, and dynamic markings.

**D** Mormorando (♩=58-62)

Picc.  
1&2 Fls.  
Ob.  
Bsn.

E♭ Cl.  
1 Cl.  
2 Cl.  
3 Cl.  
A. Cl.  
B. Cl.  
C. A. Cl.

1&2 A. Saxs.  
T. Sax.  
B. Sax.

**D** Mormorando (♩=58-62)

1 Trp.  
2&3 Trps.

1&2 Hrns.  
3&4 Hrns.

1&2 Trbs.  
B. Trb.  
Euph.  
Tub.

Str. Bass

**D** Mormorando (♩=58-62)

Timp.  
Bng. & Cng.  
B.D.  
C. Cymb.  
Sus. Cymb.  
W. Chime  
Glock.  
Chime (or Vib.)

Harp (or Pt.)

**E**

Picc.

1&2 Fla.

Ob.

Bsn.

E<sup>♭</sup> Cl.

1 Cl.

2 Cl.

3 Cl.

A. Cl.

B. Cl.

C. A. Cl.

1&2 A. Sax.

T. Sax.

B. Sax.

**E**

1 Trp.

2&3 Trps.

1&2 Hrns.

3&4 Hrns.

1&2 Trbs.

B. Trb.

Euph.

Tub.

Str. Bass

**E**

Timp.

Bng. & Cng. *w/ Wooden Sticks*

B.D.

C. Cymb. / Sus. Cymb.

W. Chime

Glock.

Chime (or Vib.)

Harp (or Pf.)

*poco a poco rit.*

**Vivace con fuoco** (♩=130-135)

Picc.  
1&2 Fls.  
Ob.  
Bsn.  
E♭ Cl.  
1 Cl.  
2 Cl.  
3 Cl.  
A. Cl.  
B. Cl.  
C.A. Cl.  
1&2 A. Saxes.  
T. Sax.  
B. Sax.

*poco a poco rit.*

**Vivace con fuoco** (♩=130-135)

1 Trp.  
2&3 Trps.  
1&2 Hrns.  
3&4 Hrns.  
1&2 Trbns.  
B. Trb.  
Euph.  
Tub.  
Str. Bass

*poco a poco rit.* Change to F - C - D - E♭

**Vivace con fuoco** (♩=130-135)

Timp.  
Bng. & Cng.  
B.D.  
C. Cymb.  
Sus. Cymb.  
W. Chime  
Glock.  
Chime (or Vib.)  
Harp (or Pt.)

Picc.  
 1&2 Fls.  
 Ob.  
 Bsn.  
 E♭ Cl.  
 1 Cl.  
 2 Cl.  
 3 Cl.  
 A Cl.  
 B Cl.  
 C A Cl.  
 1&2 A. Sax.  
 T. Sax.  
 B. Sax.  
 1 Trp.  
 2&3 Trps.  
 1&2 Hrns.  
 3&4 Hrns.  
 1&2 Trbs.  
 B. Trb.  
 Euph.  
 Tub.  
 Str. Bass  
 Timp.  
 S.D.  
 B.D.  
 C. Cymb.  
 Sus. Cymb.  
 Tam-t.  
 Glock.  
 Chime (or Vib.)  
 Harp (or Pf.)

1 2 3 4 5 6 7 8 9 10 11 12 13 14 15 16 17 18 19 20 21 22 23 24 25 26 27 28 29 30 31 32 33 34 35 36 37 38 39 40 41 42 43 44 45 46 47 48 49 50 51 52 53 54 55 56 57 58 59 60 61 62 63 64 65 66 67 68 69 70 71 72 73 74 75 76 77 78 79 80 81 82 83 84 85 86 87 88 89 90 91 92 93 94 95 96 97 98 99 100

Picc.  
1&2 Fls.  
Ob.  
Bsn.  
E♭ Cl.  
1 Cl.  
2 Cl.  
3 Cl.  
A Cl.  
B Cl.  
C.A. Cl.  
1&2 A.Sax.  
T.Sax.  
B.Sax.  
1 Trp.  
2&3 Trps.  
1&2 Hrns.  
3&4 Hrns.  
1&2 Trbs.  
B.Trb.  
Euph.  
Tub.  
Str. Bass  
Timp.  
SD.  
BD.  
C.Cymb.  
Sus.Cymb.  
Tam-t.  
Glock.  
Chime (or Vib.)  
Harp (or Pf.)

- Picc.
- 1&2 Fls.
- Ob.
- Bsn.
- E♭ Cl.
- 1 Cl.
- 2 Cl.
- 3 Cl.
- A. Cl.
- B. Cl.
- C. A. Cl.
- 1&2 A. Sax.
- T. Sax.
- B. Sax.
- 1 Trp.
- 2&3 Trps.
- 1&2 Hrns.
- 3&4 Hrns.
- 1&2 Trbs.
- B. Trb.
- Euph.
- Tub.
- Str. Bass
- Timp.
- S.D.
- B.D.
- C. Cymb. / Sus. Cymb.
- Tam-t.
- Glock.
- Chime (or Vib.)
- Harp (or Pf)

1 2 3 4 5 6 7 8 9 10 11 12 13 14 15 16 17 18 19 20 21 22 23 24 25 26 27 28 29 30 31 32 33 34 35 36 37 38 39 40 41 42 43 44 45 46 47 48 49 50 51 52 53 54 55 56 57 58 59 60 61 62 63 64 65 66 67 68 69 70 71 72 73 74 75 76 77 78 79 80 81 82 83 84 85 86 87 88 89 90 91 92 93 94 95 96 97 98 99 100

**I Delizioso**

Picc.  
1&2 Fls.  
Ob.  
Bsn.  
E<sup>4</sup> Cl.  
1 Cl.  
2 Cl.  
3 Cl.  
A.Cl.  
B.Cl.  
C.A.Cl.  
1&2 A.Saxs.  
T.Sax.  
B.Sax.

**I Delizioso**

1 Trp.  
2&3 Trps.  
1&2 Hrns.  
3&4 Hrns.  
1&2 Trbs.  
B.Trb.  
Euph.  
Tub.  
Str.Bass

**I Delizioso**

Timp.  
S.D.  
B.D.  
C.Cymb.  
Sus.Cymb.  
Tam-L.  
Glock.  
Chime (or Vib.)  
Harp (or Pf.)

Vivace con fuoco

Picc.  
 1&2 Fls.  
 Ob.  
 Bsn.  
 F<sup>o</sup> Cl.  
 1 Cl.  
 2 Cl.  
 3 Cl.  
 A. Cl.  
 B. Cl.  
 C.A. Cl.  
 1&2 A. Sax.  
 T. Sax.  
 B. Sax.

Vivace con fuoco

1 Trp.  
 2&3 Trps.  
 1&2 Hrn.  
 3&4 Hrn.  
 1&2 Trbn.  
 B. Trbn.  
 Euph.  
 Tub.  
 Str. Bass

Vivace con fuoco

Timp.  
 S.D.  
 B.D.  
 C. Cymb.  
 Sus. Cymb.  
 Tam-t.  
 Glock.  
 Chime (or Vib.)  
 Harp (or Pf.)

Picc.

1&2 Fls.

Ob.

Bsn.

E♭ Cl.

1 Cl.

2 Cl.

3 Cl.

A. Cl.

B. Cl.

C. A. Cl.

1&2 A. Saxes.

T. Sax.

B. Sax.

1 Trp.

2&3 Trps.

1&2 Hrns.

3&4 Hrns.

1&2 Trbs.

B. Trb.

Euph.

Tub.

Str. Bass

Timp.

S.D.

B.D.

C. Cymb.

Sus. Cymb.

Tam-t.

Glock.

Chime (or Vib.)

Harp (or Pf)

*molto rit.* **K** Mormorando (♩=58-62)

Picc.  
1&2 Flts.  
Ob.  
Bsn.  
E♭ Cl.  
1 Cl.  
2 Cl.  
3 Cl.  
A. Cl.  
B. Cl.  
C.A. Cl.  
1&2 A. Saxs.  
T. Sax.  
B. Sax.

play with mouth piece

*molto rit.* **K** Mormorando (♩=58-62)

1 Trp.  
2&3 Trps.  
1&2 Hrus.  
3&4 Hrus.  
1&2 Trba.  
B. Trb.  
Euph.  
Tub.  
Str. Bass

*molto rit.* **K** Mormorando (♩=58-62)  
Change to F♯ C D

Timp.  
S.D.  
B.D.  
C. Cymbals  
Sus. Cym.  
Tamt.  
Glock.  
Chime  
(or Vib.)  
Harp  
(or Pt.)

(D, E, A)

1 2 3 4 5 6 7 8 9 10 11 12 13 14 15 16 17 18 19 20 21 22 23 24 25 26 27 28 29 30 31 32 33 34 35 36 37 38 39 40 41 42 43 44 45 46 47 48 49 50 51 52 53 54 55 56 57 58 59 60 61 62 63 64 65 66 67 68 69 70 71 72 73 74 75 76 77 78 79 80 81 82 83 84 85 86 87 88 89 90 91 92 93 94 95 96 97 98 99 100

*poco a poco rit.*

Picc.

1&2 Fls.

Ob.

Ban.

E<sup>b</sup> Cl.

1 Cl.

2 Cl.

3 Cl.

A. Cl.

B. Cl.

C. A. Cl.

1&2 A. Sax.

T. Sax.

B. Sax.

1 Trp.

2&3 Trps.

1&2 Hrn.

3&4 Hrn.

1&2 Trbs.

B. Trb.

Euph.

Tub.

Str. Bass

*poco a poco rit.*

Timp.

S.D.

B.D.

C. Cymb.

Sus. Cymb.

W. Chime

Glock.

Chime (or Vib.)

Harp (or Pf.)

M a tempo

107  
Picc.  
1&2 Fls.  
Ob.  
Bsn.

E♭ Cl.  
1 Cl.  
2 Cl.  
3 Cl.  
A. Cl.  
B. Cl.  
C. A. Cl.

1&2 A. Sax.  
T. Sax.  
B. Sax.

1 Trp.  
2&3 Trps.

1&2 Hras.  
3&4 Hras.

1&2 Trbn.  
R. Trb.  
Euph.  
Tub.  
Str. Bass

Timp.  
S.D.  
B.D.  
C. Cymb.  
Sus. Cymb.  
W. Chime  
Glock.  
Chime (or Vib.)  
Harp (or Pt.)

poco rit. **Maestoso** (♩=64-66)

Picc.

1&2 Fla.

Ob.

Bsn.

E♭ Cl.

1 Cl.

2 Cl.

3 Cl.

A. Cl.

B. Cl.

C. A. Cl.

1&2 A. Sax.

T. Sax.

B. Sax.

1 Trp.

2&3 Trps.

1&2 Hrns.

3&4 Hrns.

1&2 Trbs.

B. Trb.

Euph.

Tub.

Str. Bass

Timp.

S.D.

B.D.

C. Cymb.

Sus. Cymb.

W. Chime

Glock.

Chime (or Vib.)

Harp (or Pt.)

128

Picc.

1&2 Fls.

Ob.

Bsn.

E♭ Cl.

1 Cl.

2 Cl.

3 Cl.

A. Cl.

B. Cl.

C.A. Cl.

1&2 A. Sax.

T. Sax.

B. Sax.

1 Trp.

2&3 Trps.

1&2 Hrns.

3&4 Hrns.

1&2 Trbn.

B. Trbn.

Euph.

Tub.

Str. Bass

Timp.

S.D.

R.D.

C. Cymba.  
Sus. Cymb.

W. Chime

Glock.

Chime  
(or Vib.)

Harp  
(or Pt.)

Picc.  
 1&2 Fls.  
 Ob.  
 Bsn.  
 E♭ Cl.  
 1 Cl.  
 2 Cl.  
 3 Cl.  
 A. Cl.  
 B. Cl.  
 C. A. Cl.  
 1&2 A. Saxes.  
 T. Sax.  
 B. Sax.  
 1 Trp.  
 2&3 Trps.  
 1&2 Hrns.  
 3&4 Hrns.  
 1&2 Trbs.  
 B. Trb.  
 Euph.  
 Tub.  
 Str. Bass.  
 Timp.  
 S.D.  
 B.D.  
 C. Cymb.  
 Sns. Cymb.  
 Tam-t.  
 Glock.  
 Chime  
 (or Vib.)  
 Harp  
 (or Pf.)

*rit* *a tempo* *a tempo* *a tempo*

D<sup>+</sup>, E<sup>+</sup>, A<sup>+</sup>  
 BWO basso...

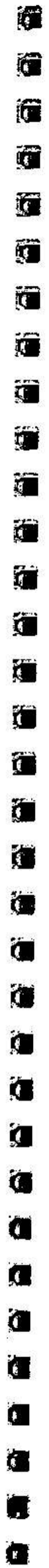

Flcc.

1&2 Fla.

Ob.

Bar.

B♭ Cl.

1 Cl.

2 Cl.

3 Cl.

A. Cl.

B. Cl.

C. A. Cl.

1&2 A. Sax.

T. Sax.

B. Sax.

1 Trp.

2&3 Trps.

1&2 Hrns.

3&4 Hrns.

1&2 Trbs.

B. Trb.

Euph.

Tub.

Str./Bass

Temp.

S.D.

B.D.

C. Cymb.

Sus. Cymb.

Tam-t.

Glock.

Chime (or Vib.)

Harp (or Pf.)